

LECKEY[®]

Pronestander





Stronger together.

We work with individuals, therapists and carers to design products with both a clinical and an emotional focus. Using the latest research and clinical understanding, we create practical solutions which are easily integrated into family life, because for us, life is about going, enjoying, participating and doing.



24 hour
postural care for
babies, kids & adults.
Sleeping, Sitting,
Standing, Walking,
Moving, Bathing,
Toileting.



Available in 3 sizes, covering a large growth range from 1-18 years of age, the Leckey Pronestander comes as standard with individually adjustable chest, hip, knee and sandal supports ensuring the product meets a large range of clinical needs.

The unique positioning achieved by the pelvic belt enables de-rotation of the hips; alignment of the pelvis and centre of gravity over their base of support; accommodation or correction of flexion at the hips and knees.

Easy user transfer using standing slings or transfer belts.

Easy to set up and adjust for multiple users with five incremental secure prone positions from 85° to 45°.

The robust design is ideally suited to the classroom, therapy room and home environments.





Angle and height
adjustable tray

Wipe clean cushions

Chest pad
and laterals

Adjustable
chest support

Pelvic pad and belt

Knee plate
and knee cups

Adjustable
knee support

Wipe clean chassis

Flip up footplates

Adjustable sandals



Height and angle adjustable activity tray with discreet bowl



Simple pelvic belt



Flip up footplates



A range of head supports is available.

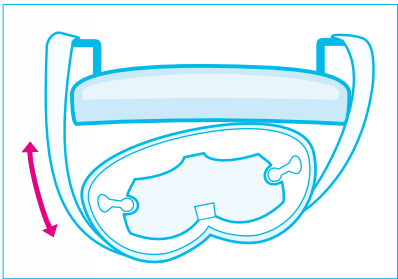

Rotation

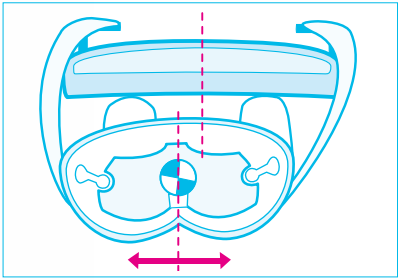

Balance

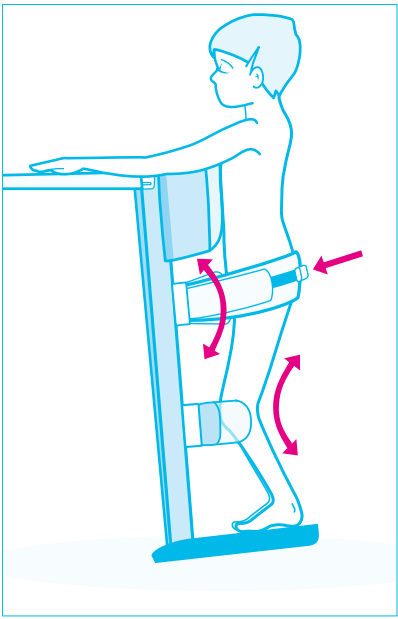

Flexion



Incremental secure prone positions from 85° to 45°.

The Pronestander is available in three sizes.

The standard product includes:
Base frame and lockable castors; chest plate and laterals; pelvic plate; knee plate; footplate; activity tray and bowl; choice of pelvic belt / knee cups / sandals.
Size 1 comes as standard in Meadow fabric.
Sizes 2 and 3 come as standard in Mondeo Blue.

Product Sizing

Size	1		2		3	
Age	1 - 5		4 - 9 1/2		9 - 18	
Code	LPS/1		LPS/2		LPS/3	
	mm	inches	mm	inches	mm	inches
Pronestander						
Chest Plate height						
min	470	18.5	680	27	975	38
max	680	27	975	38	1350	53
Base						
length	820	32	1070	42	1270	50
width	600	24	650	26	700	28
Activity Tray						
depth	400	21.3	425	16.7	470	18.5
width	540	15.7	590	23.2	644	25.4
User Weight						
max	60kg	132lbs	80kg	176lbs	90kg	198lbs
Prone Angles	85° 75° 65° 55° 45°					

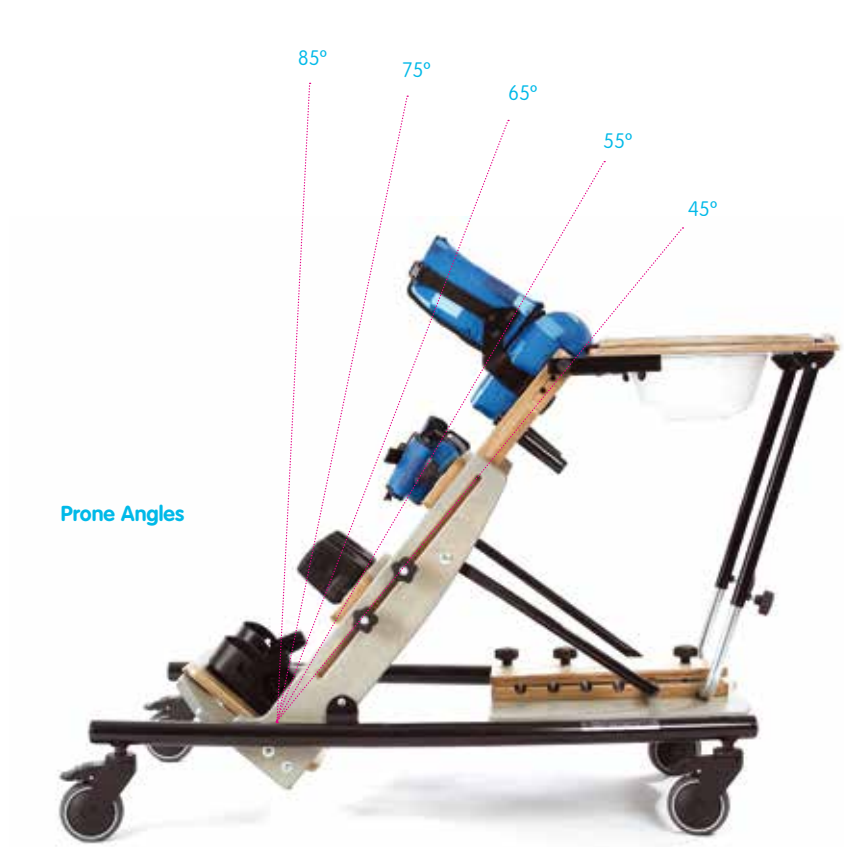

Leckey Servicing

Our FREE service and support includes:

- Free product training
- Free product set up
- Free product assessment
- Free product re-assessment
- Free repair within 2 year warranty

For service policies on all products outside warranty, please contact Leckey's Customer Service department. James Leckey Design Ltd as manufacturer with sole responsibility declares that all products conform to 93/42/EEC guidelines and EN12182 technical aids for disabled persons general requirements and test methods. Order forms and spare parts lists to extend the service life of the product and allow reissue are available on request or online at www.leckey.com.

Accessories



LPS/#/G Grab rail



LPS/#/H Grab posts



- 1. Contoured head support LIF/2/A,B,C
- 2. Hyper extension pads LIF/3/A,B
- 3. Interface frame LIF/1

Fabric Options



Meadow



Mondeo Blue





Established in 1983, Leckey is a globally recognised pioneer in the research and development of products that help adults and children with disabilities to go, do, enjoy and participate in everyday activities throughout the day and night.

We take a highly clinical approach to product design and development. Through in-depth clinical research studies with leading universities, and extensive trials with occupational therapists, physiotherapists, users and their families, we continue to develop posturally supportive, family friendly products for all day care, at every stage of life.

Through early intervention, childhood and adulthood Leckey's experienced team of designers, therapists and bioengineers work together to develop products that meet the clinical needs of the healthcare professionals and the social needs of the user.

To achieve this, we work with the healthcare professionals, the individuals and carers who use our products everyday. With their help, we create the dependable, durable, proven and high performance products that we are known for worldwide.



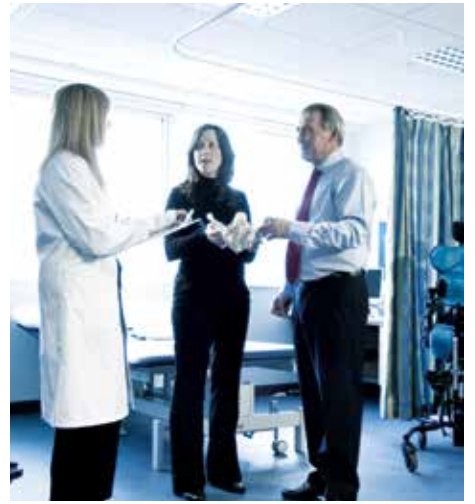
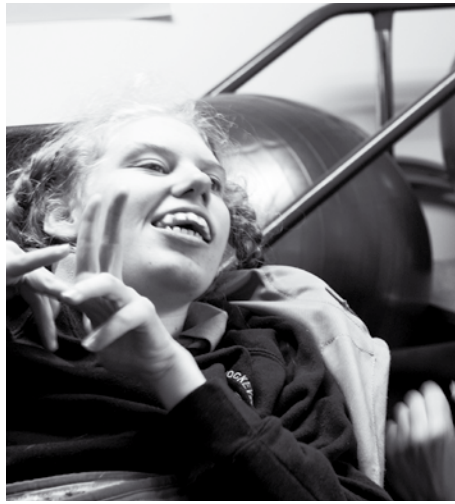

24 hour postural
care for babies,
kids & adults.
Sleeping, Sitting,
Standing, Walking,
Moving, Bathing,
Toileting.